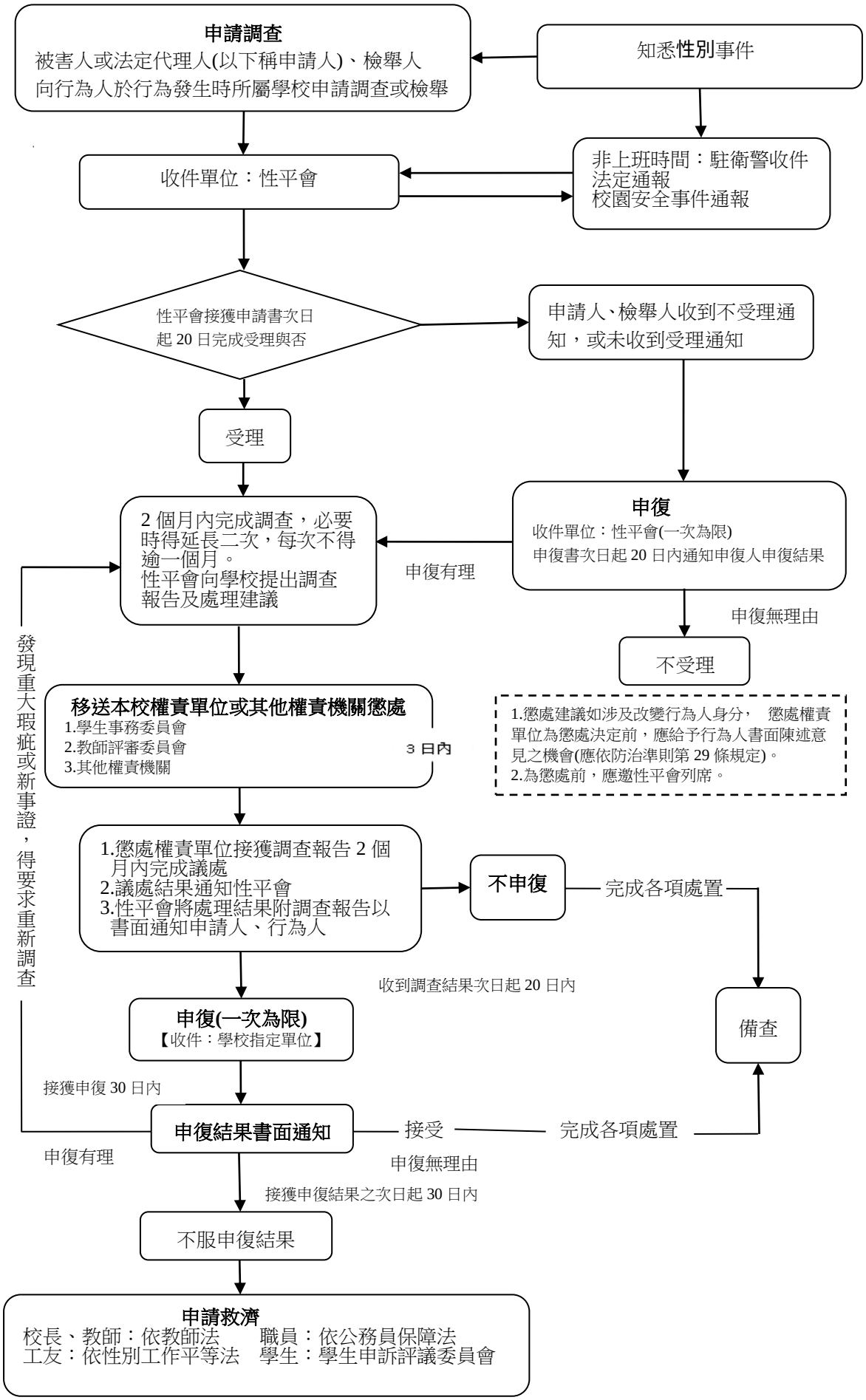國立空中大學校園性別事件申請調查處理流程